

Flute

# Eine kleine Nachtmusik: 4th mvmt.

W.A. MOZART

RONDO. Allegro

*p*

7

14 *f*

20 *sf p*

26 *sf p*

32

37

43

50 *f*

56 *p*

62 *f p*

138 Coda

# Eine kleine Nachtmusik: 4th mvmt.

W.A. MOZART

Oboe

RONDO. Allegro

68 

73 

79 

86 

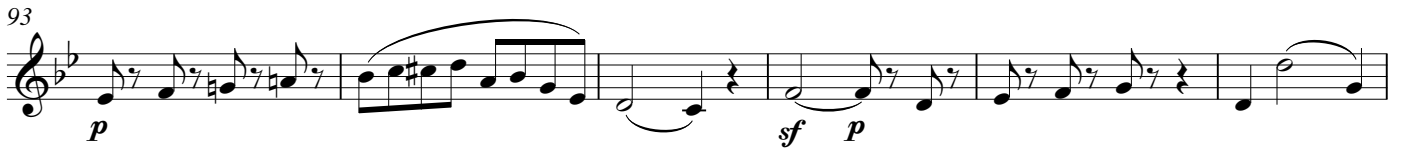
93 

99 

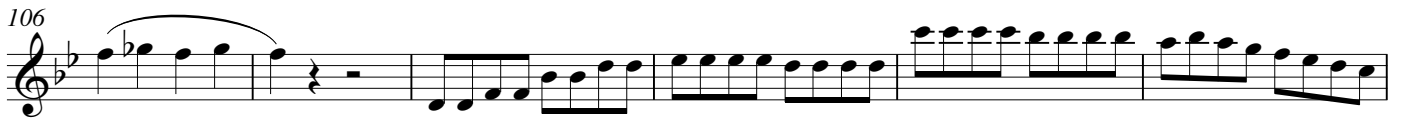
106 

112 

117 

123 

128 

132 

138 Coda

144

150

157

163

168

## RONDO. Allegro

*p*

8

16

*f*

22

*p* *sf p*

29

34

42

50

*f*

56

*p*

63

1. 2.

*f* *p*

70

*f*

76

83

89

95

100

106

115

122

128

137

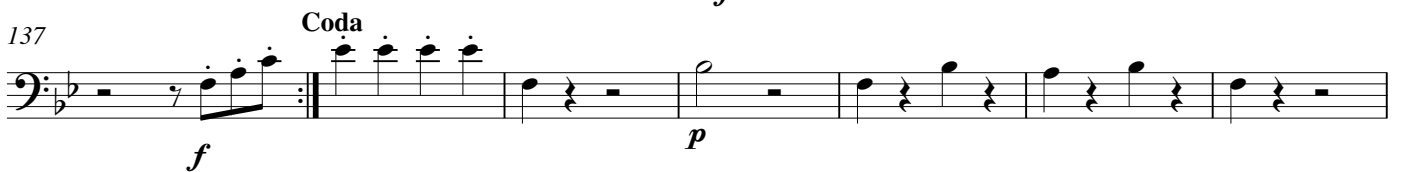

144

