

Eine kleine Nachtmusik: 4th mvmt.

W.A. MOZART

Oboe

RONDO. Allegro

75

80

85

90

96

102

107

114

121

127

133

138 Coda

Eine kleine Nachtmusik: 4th mvmt.

RONDO. Allegro

p

6

11

16

f

22

sf p

28

sf p

35

41

46

52

f

57

p

62

1. 2.

f

p

68

73

79

86

92

98

105

111

116

122

127

132

138 Coda

144

150

157

163

168

RONDO. Allegro

8

16

22

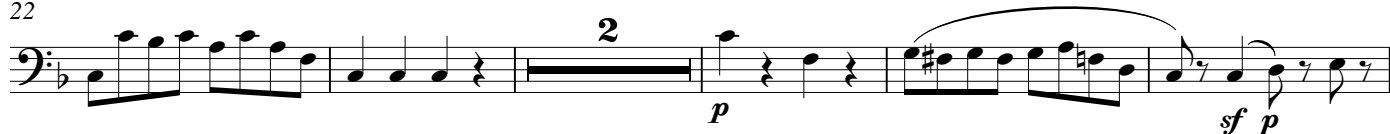

29

34

42

50

56

63

70

76

83

89

96

101

109

117

124

130

138 Coda

146

153

159

165

169

