

# Viennese Waltz Medley

F. LEHAR  
J. STRAUSS II

Clarinet I in B $\flat$

Valse moderato: con molto sentimento

*pp* tranquillo

11

21

Poco più

30 **A**  
*f* *mf* *p* *f*

39 *mf* *p* *f*

48 *mf* *p* *f*

55 *p* *f*

63 **B**  
*p*

74 *f* *f*

85 *f*

95 *f* *f*

103 **C** *2*  

114  

122  

131 **D**  

140  

149  

158  

166 **E** *4*  

177  

185  

192  

198 **F**  

206 *f* *sfz*

214 **G** *f* *f*

225 **H** *sfz*

237 *sfz*

248 **I** Tempo di Valse *pp* *cresc.*

254 *sfz* *pp*

271 **J** *p*

283 *f*

293 *ff*

304 **K** *ff*

312

# Viennese Waltz Medley

Clarinet II in B $\flat$

F. LEHAR  
J. STRAUSS II

Valse moderato: con molto sentimento

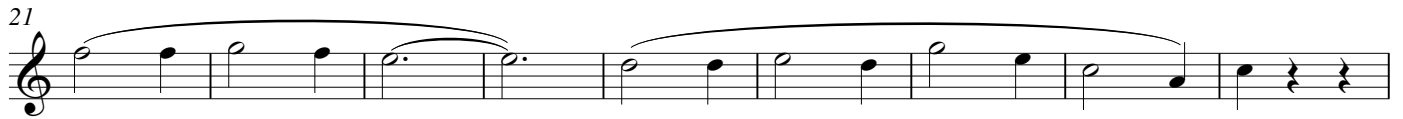

Poco più

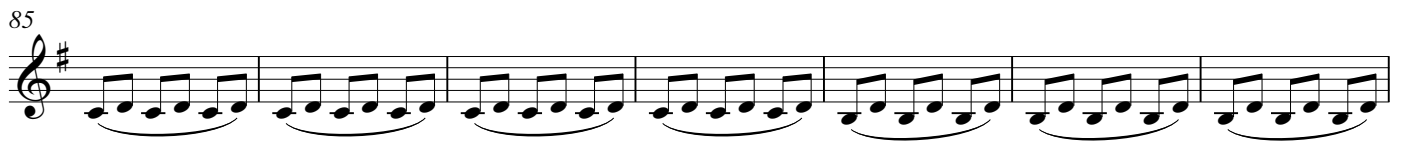
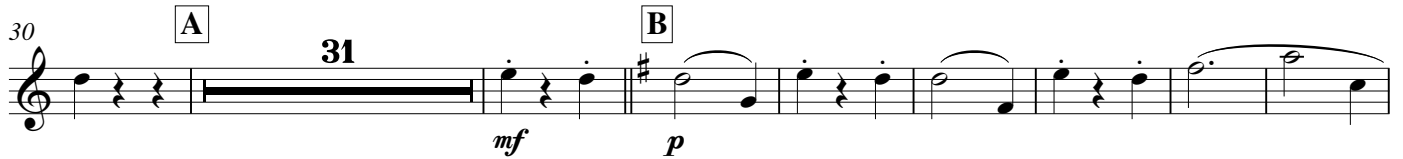

Clarinet II in Bb

135 **D**

*p*

149

160

169 **E**

*pp cresc. f*

177

186

*pp cresc.*

198 **F**

*f*

206

214 **G**

*f f*

225 **H**

*f*

234

241

249 **I** Tempo di Valse

# Viennese Waltz Medley

F. LEHAR  
J. STRAUSS II

**Valse moderato: con molto sentimento**

Clarinet I in B $\flat$

*pp* tranquillo

Clarinet II in B $\flat$

*pp* tranquillo

**Valse moderato: con molto sentimento**

Piano

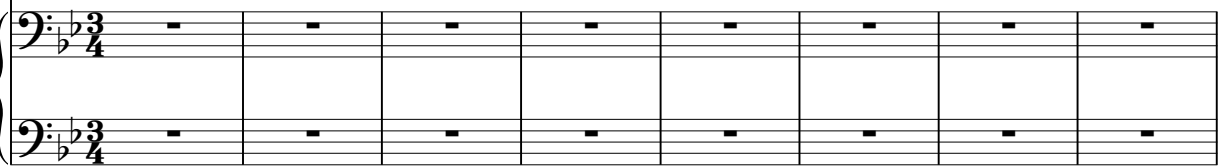

9

19

Poco più

A

Poco più

A

53

*p*

*p*

60

**B**

*f*

*p*

*mf*

*p*

**B**

*p*

69

*f*

*f*

77

84

91

98

106

114

122

130

138

146

154

162

168 **E**

*pp cresc. f*

**E**

*f*

174

*sfz sfz*

*sfz sfz sfz*

181

*f sfz*

*sfz*

188

*pp cresc.*

*pp cresc.*

195

*pp cresc. f*

**F**

*f*

**F**

202

*sfz f*

*sfz sfz*

209

*sfz* *f*

**G**

216

*f* *f*

225

*f* *f* *tutta forza*

**H** **H**

233

241

Tempo di Valse

248

**I**

Tempo di Valse

**I**

254

*sfz* *p*

262

*pp* *pp*

269

*p* *p*

278

288

297

305

*ff*

312

*ff*

317

*sfz*