

Violin

Eine kleine Nachtmusik: 4th mvmt.

W.A. MOZART

RONDO. Allegro

Violin

75

80

85

90

sf *p*

96

sf *p*

102

107

114

121

f *p*

127

f

133

p *f*

Violin

138 Coda

Eine kleine Nachtmusik: 4th mvmt.

W.A. MOZART

Viola

RONDO. Allegro

68

73

79

86

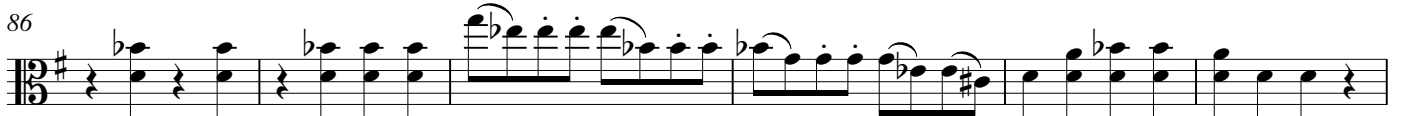

92

97

104

110

115

121

126

131

138 Coda

144

150

157

163

168

RONDO. Allegro

8

16

22

37

46

54

60

68

Violoncello

89

4

sf p

98

104

2

113

121

f

p

128

3

f

137

Coda

f

p

145

152

f

158

164

168